



# Government Gazette Staatskoerant

REPUBLIC OF SOUTH AFRICA  
REPUBLIEK VAN SUID AFRIKA

Vol. 714

13

December  
Desember 2024

No. 51757



N.B. The Government Printing Works will not be held responsible for the quality of "Hard Copies" or "Electronic Files" submitted for publication purposes

ISSN 1682-5845



9 771682 584003

**AIDS HELPLINE: 0800-0123-22 Prevention is the cure**

**IMPORTANT NOTICE:**

**THE GOVERNMENT PRINTING WORKS WILL NOT BE HELD RESPONSIBLE FOR ANY ERRORS THAT MIGHT OCCUR DUE TO THE SUBMISSION OF INCOMPLETE / INCORRECT / ILLEGIBLE COPY.**

**No FUTURE QUERIES WILL BE HANDLED IN CONNECTION WITH THE ABOVE.**

**Contents**

<i>No.</i>	<i>Gazette No.</i>	<i>Page No.</i>
------------	------------------------	---------------------

**GOVERNMENT NOTICES • GOEWERMENTSKENNISGEWINGS****Transport, Department of/ Vervoer, Departement van**

5675	South African National Roads Agency Limited and the National Roads Act (7/1998): Declaration Amendment of National Road R382 Section 1: Amendment of Declaration No. 2670 of 2022 .....	51757	3
5675	Suid-Afrikaanse Nasionale Padagentskap Beperk en Nasionale Paaie Wet (7/1998): Verklaring Wysiging van Nasionale Pad R382 Seksie 1: Wysiging van Verklaring No. 2670 van 2022.....	51757	4

---

**GOVERNMENT NOTICES • GOEWERMENTSKENNISGEWINGS**

---

**DEPARTMENT OF TRANSPORT**

NO. 5675

13 December 2024

**THE SOUTH AFRICAN NATIONAL ROADS  
AGENCY SOC LIMITED**Registration No: 1998/009584/30

---

**DECLARATION AMENDMENT OF NATIONAL ROAD R382 SECTION 1**

AMENDMENT OF DECLARATION No. 2670 OF 2022.

By virtue of section 40(1)(b) of the South African National Roads Agency Limited and the National Roads Act 1998 (Act No. 7 of 1998), I hereby amend Declaration No. 2670 of 2022 by substituting paragraph 1 of the Schedule, being the descriptive declaration of the route from the turnoff to Alexander Bay Airport up to Port Nolloth, with the accompanying sheets 1 to 26 of Plan No. P1243/24.

R382 Section 1 enters the town of Port Nolloth from the north along the street known as Main Road, at time of declaration, up to the intersection with Road R382 Section 2.

**(National Road R382 Section 1: Alexander Bay Airport – Port Nolloth)**  
**MINISTER OF TRANSPORT**

## DEPARTEMENT VAN VERVOER

NO. 5675

13 Desember 2024

**DIE SUID-AFRIKAANSE NASIONALE  
PADAGENTSKAP MSB BEPERK**

Registrasie No: 1998/009584/30

**VERKLARING WYSIGING VAN NASIONALE PAD R382 SEKSIE 1**

WYSIGING VAN VERKLARING No. 2670 VAN 2022.

Kragtens Artikel 40(1)(b) van die Suid-Afrikaanse Nasionale Padagentskap Beperk en Nasionale Paaie Wet 1998 (Wet No. 7 van 1998), wysig ek hiermee Verklaring No. 2670 van 2022 deur paragraaf I van die Skedule te vervang, synde die gedeelte van die beskrywende verklaring van die pad vanaf die afdraai na Alexanderbaai Lughawe tot by Port Nolloth, met bygaande velle 1 tot 26 van Plan No. P1243/24.

R382 Seksie 1 kom die dorp van Port Nolloth binne vanuit die noorde en volg die straat bekend as Hoofpad, tydens datum van verklaring, tot by die interseksie met Pad R382 Seksie 2.

**(Nasionale Pad R382 Seksie 1: Alexanderbaai Lughawe – Port Nolloth)**  
MINISTER VAN VERVOER

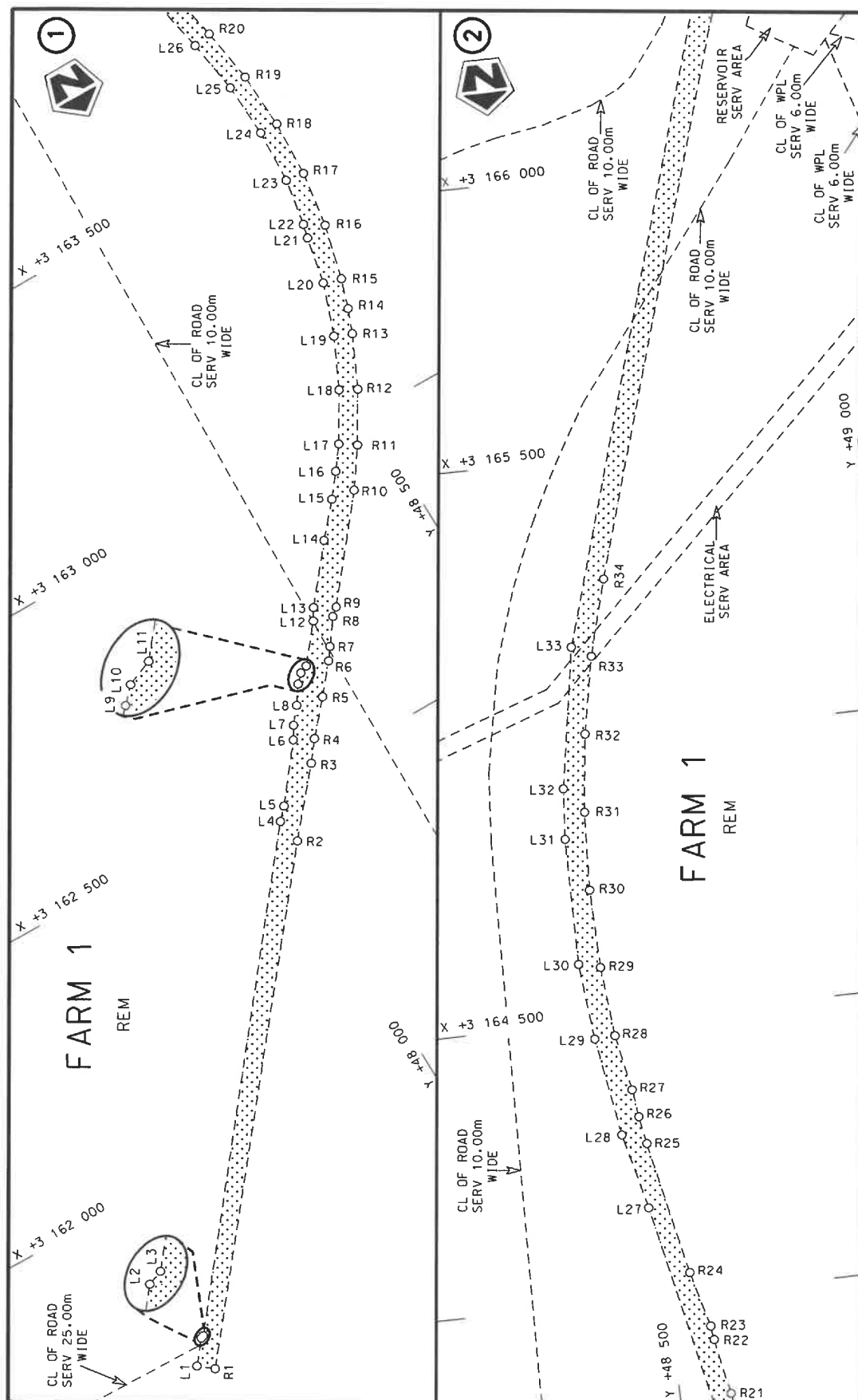

Die Suid Afrikaanse Nasionale Padagentskop MSB Bpk The South African National Roads Agency SOC Ltd	Die figuur getoon The figure shown		steldie padreserwe voor van 'n gedeelte represents the road reserve of a portion van Nasionale Roete R382 of National Route	Vel Sheet 1 of 26
			1	Plan P1243/24

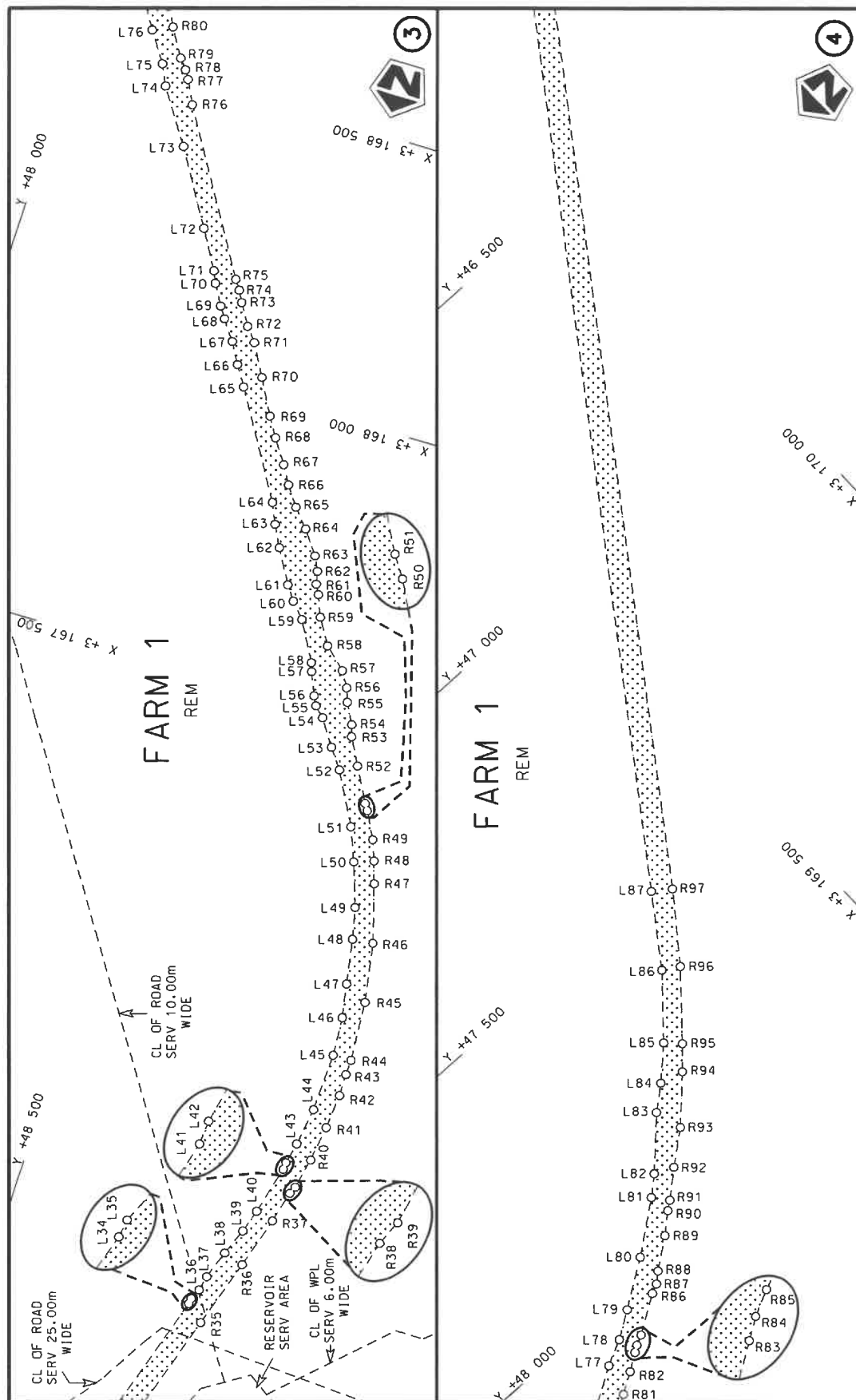

Vel Sheet	2 of	26
Plan	P1243/24	
stel die padreserwe voor van 'n gedeelte represents the road reserve of a portion van Nasionale Roete R382 of National Route		
Die figuur getoon The figure shown		
Die Suid Afrikaanse Nasionale Padagentskap MSB Bpk The South African National Roads Agency SOC Ltd		

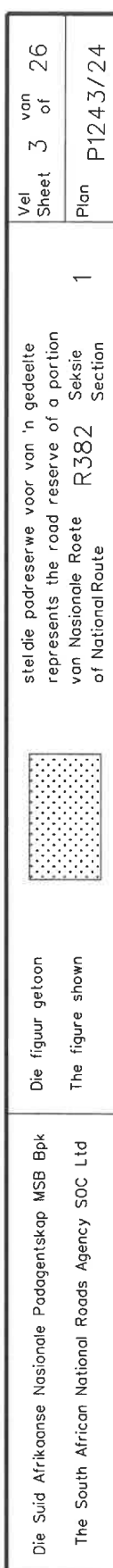

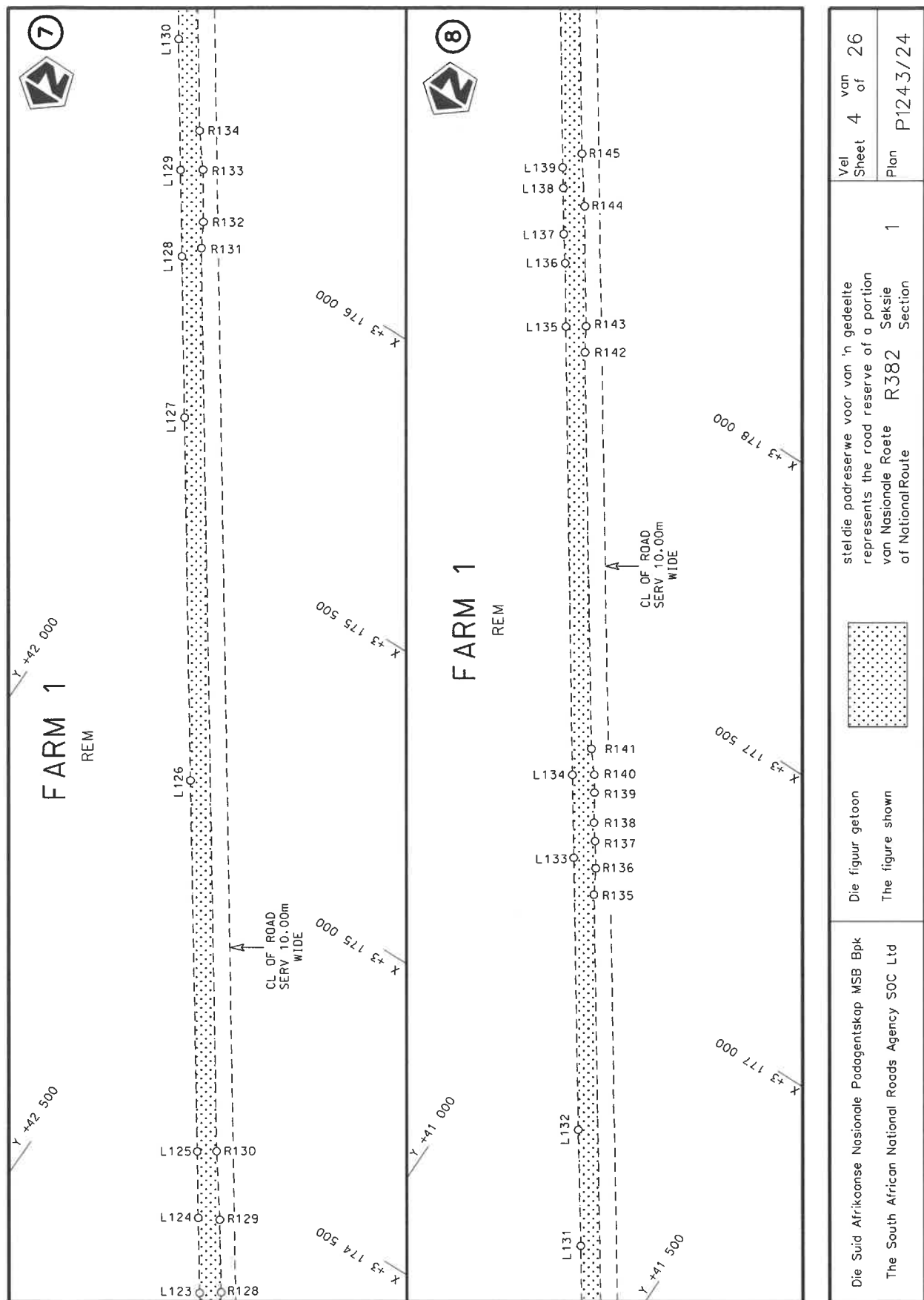



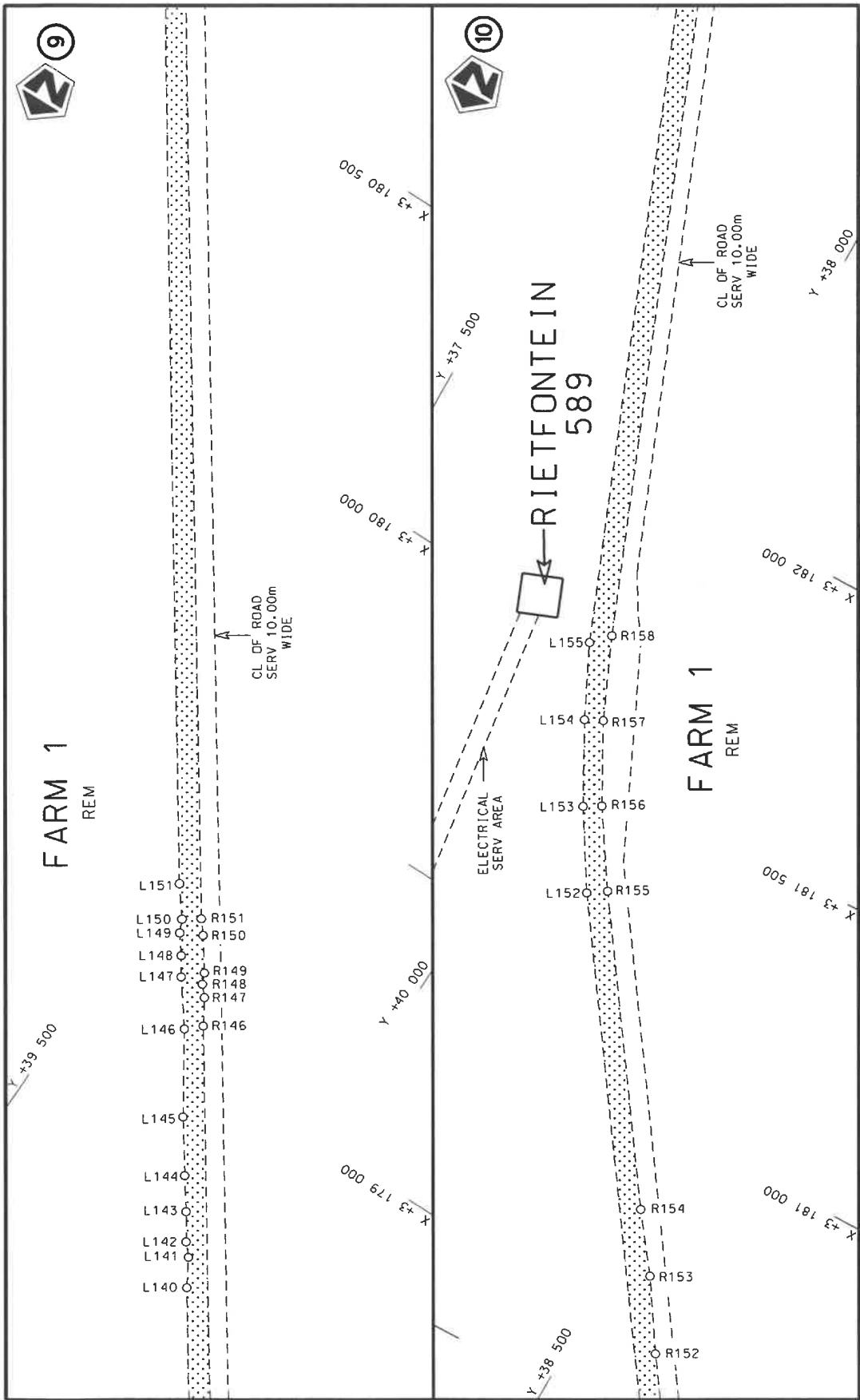

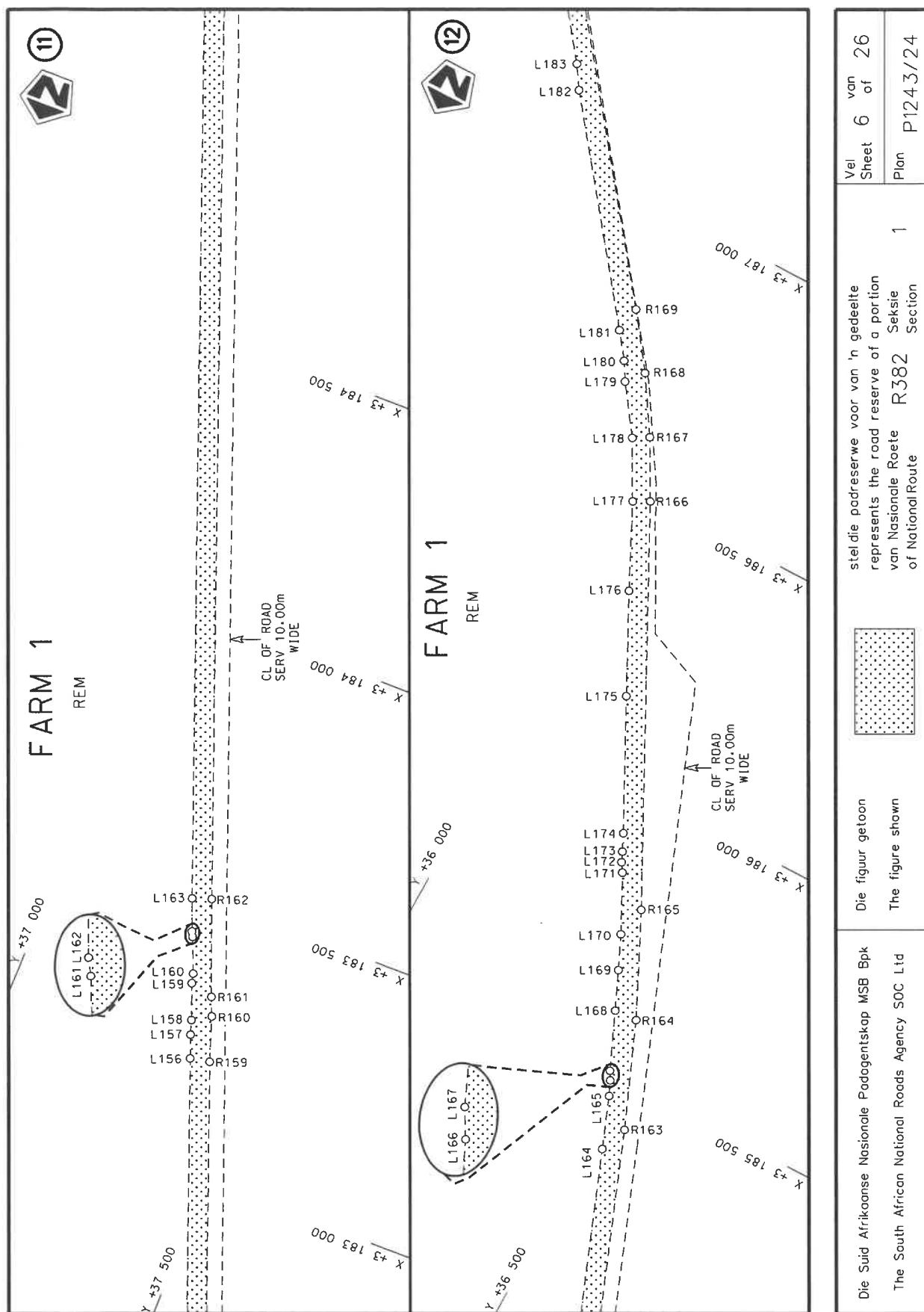

Die Suid Afrikaanse Nasionale Padagentskap MSB Bpk The South African National Roads Agency SOC Ltd		Die figuur getoon The figure shown		steldie padreserwe voor van 'n gedeelte represents the road reserve of a portion van Nasionale Roete R382 Seksie of National Route Section		Vel Sheet 5 of 26	Plan P1243/24
---	--	---------------------------------------	--	---	--	----------------------	------------------

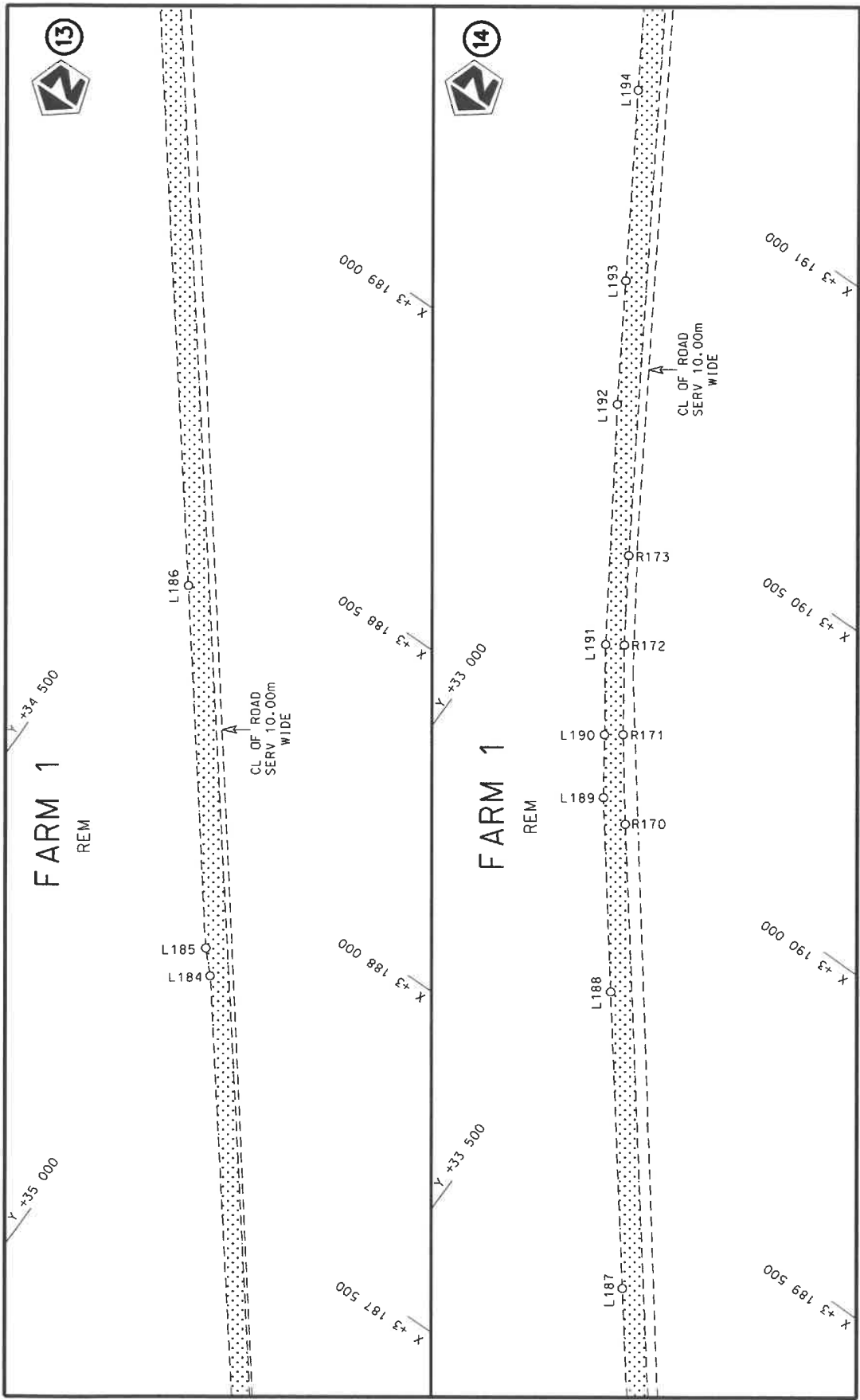



Die Suid Afrikaanse Nasionale Padagentskap MSB Bpk The South African National Roads Agency SOC Ltd	Die figuur getoon The figure shown		stel die padreserwe voor van 'n gedeelte represents the road reserve of a portion van Nasionale Roete R382 of National Route	1	Seksie Section	Vel Sheet	7 of	26
						Plan	P1243/24	

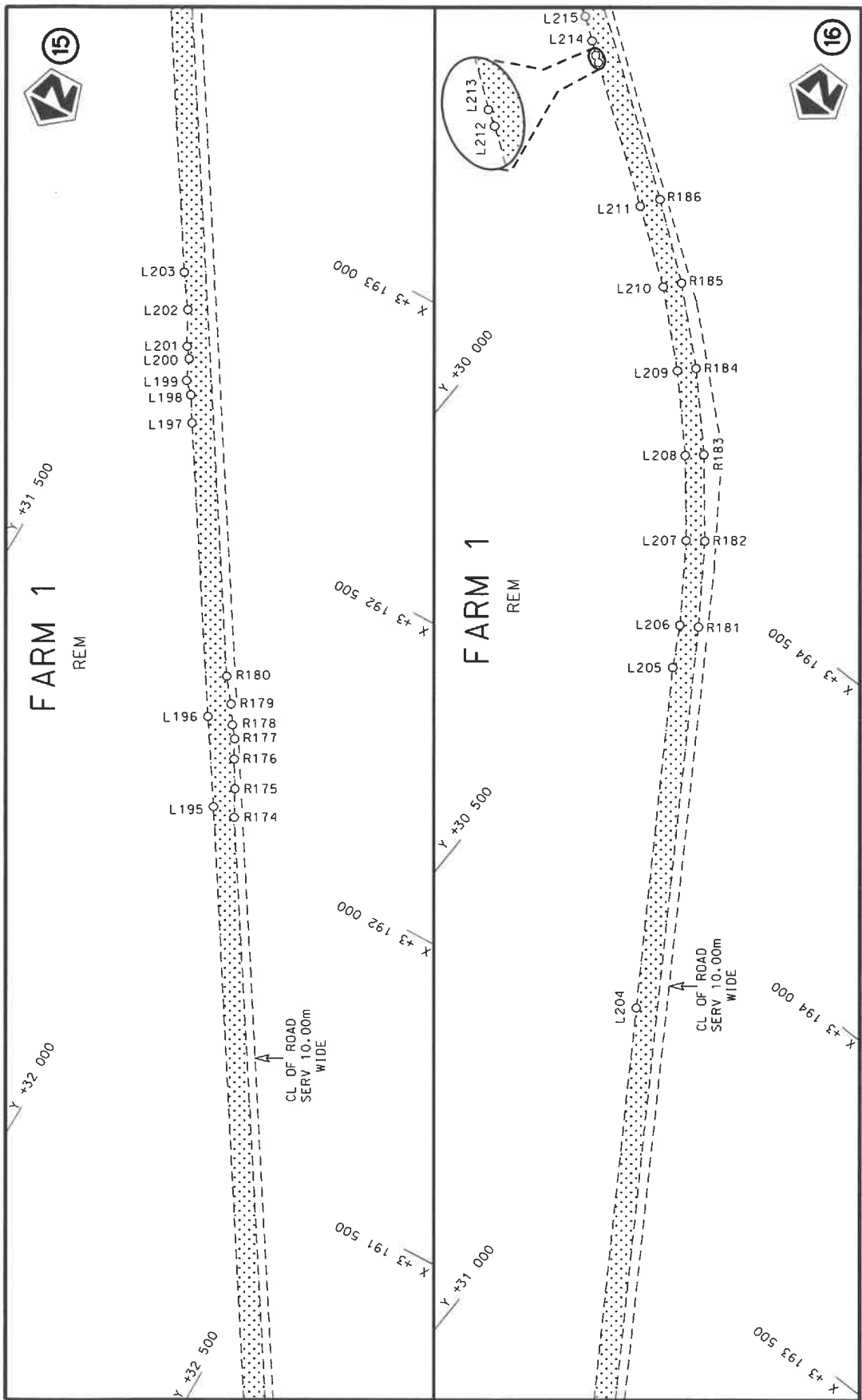

Die Suid Afrikaanse Nasionale Padagentskap MSB Bpk The South African National Roads Agency SOC Ltd	Die figuur getoon The figure shown		stel die padreserwe voor van 'n gedeelte represents the road reserve of a portion van Nasionale Roete R382 of National Route	1	Vel Sheet	8 of	26
					Plan	P1243/24	

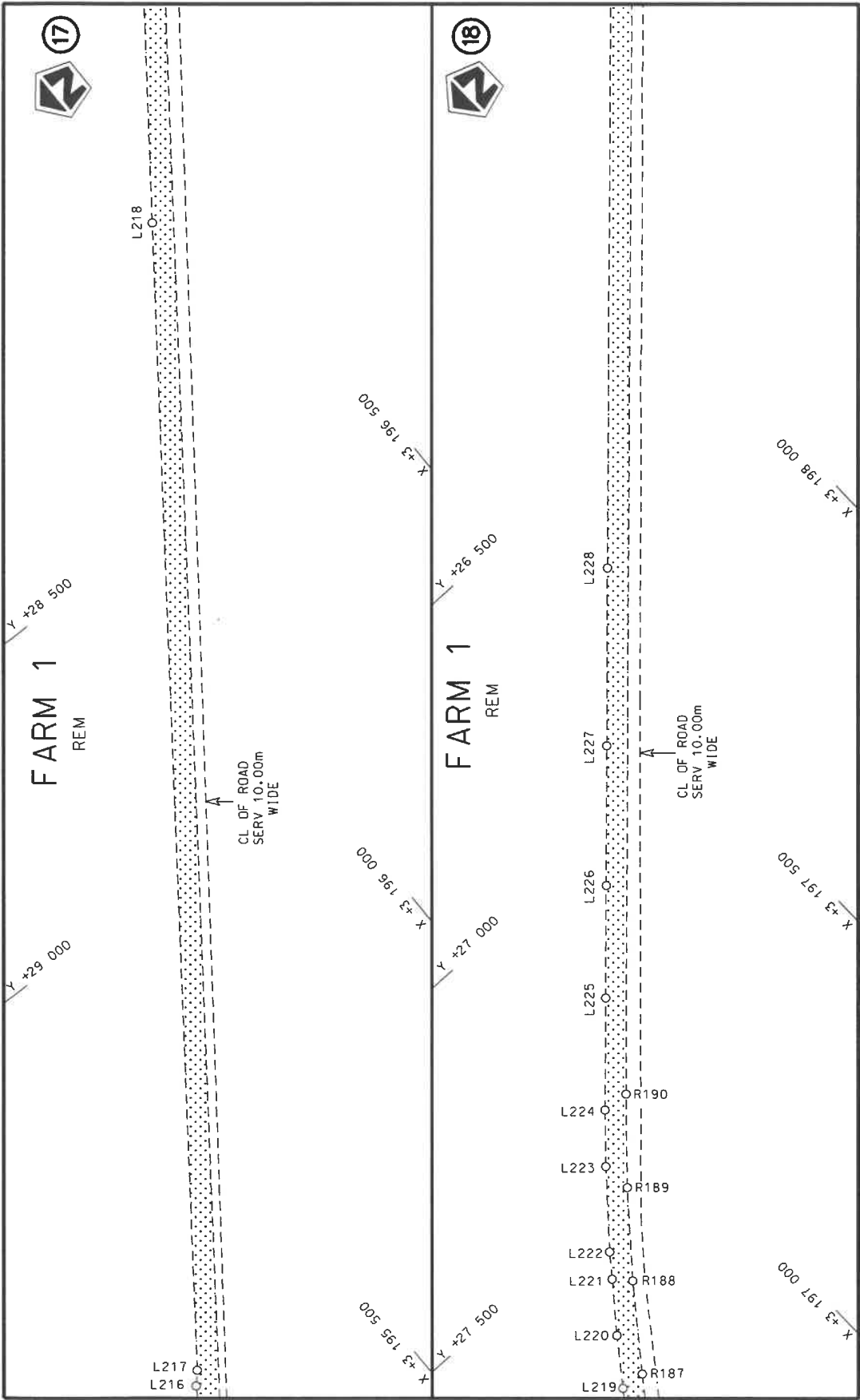

Die Suid Afrikaanse Nasionale Padagentskap MSB Bpk The South African National Roads Agency SOC Ltd	Die figuur getoon The figure shown		stel die padreserwe voor van 'n gedeelte represents the road reserve of a portion van Nasionale Roete R382 of National Route	1	Val Sheet 9 of 26
					Plan P1243/24

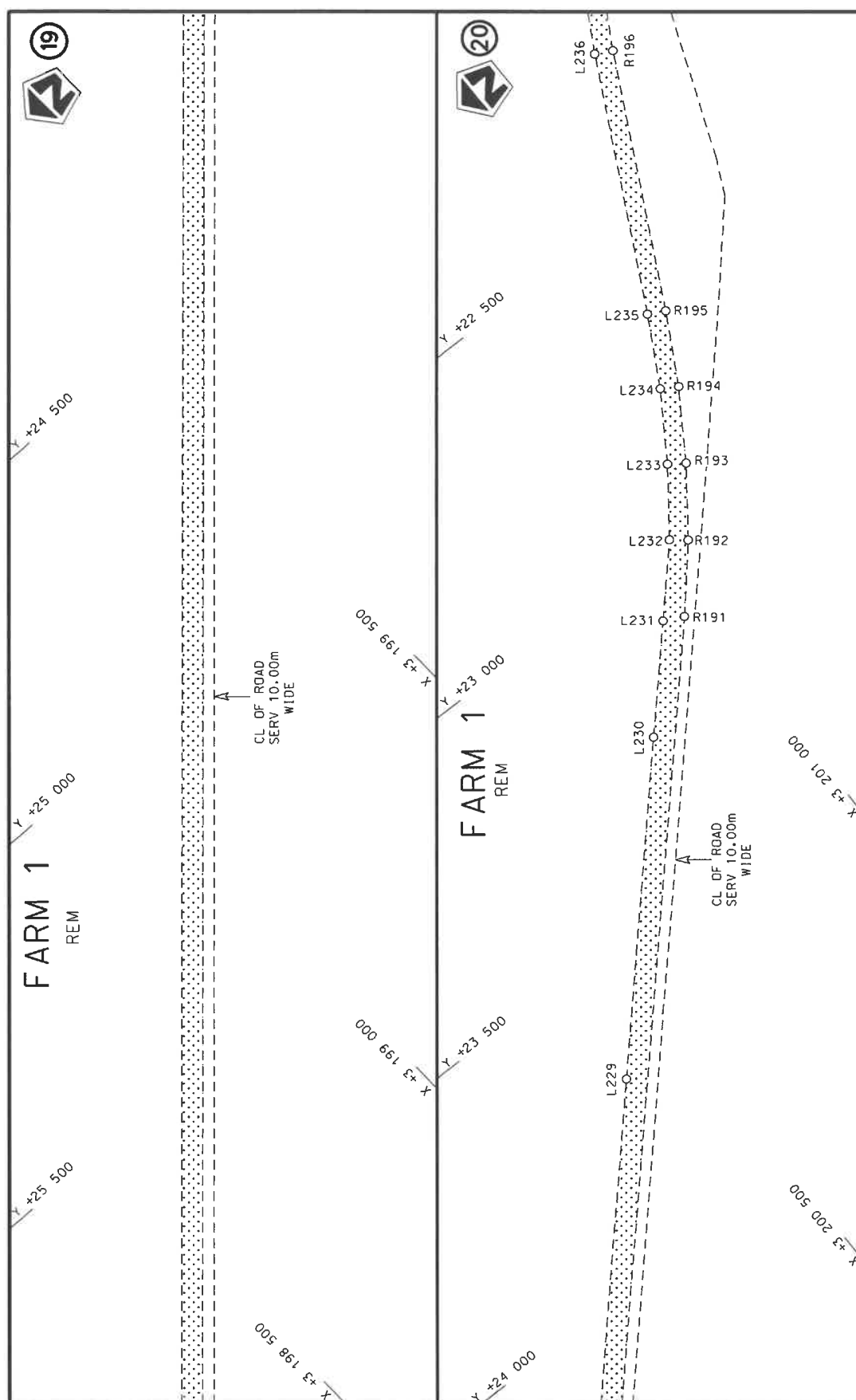

Die Suid Afrikaanse Nasionale Padagentskap MSB Bpk	Die figuur getoon		steldie padreserwe voor van 'n gedeelte represents the road reserve of a portion	Vel Sheet	10 of 26
The South African National Roads Agency SOC Ltd	The figure shown		van Nasionale Roete of National Route	Plan	P1243/24

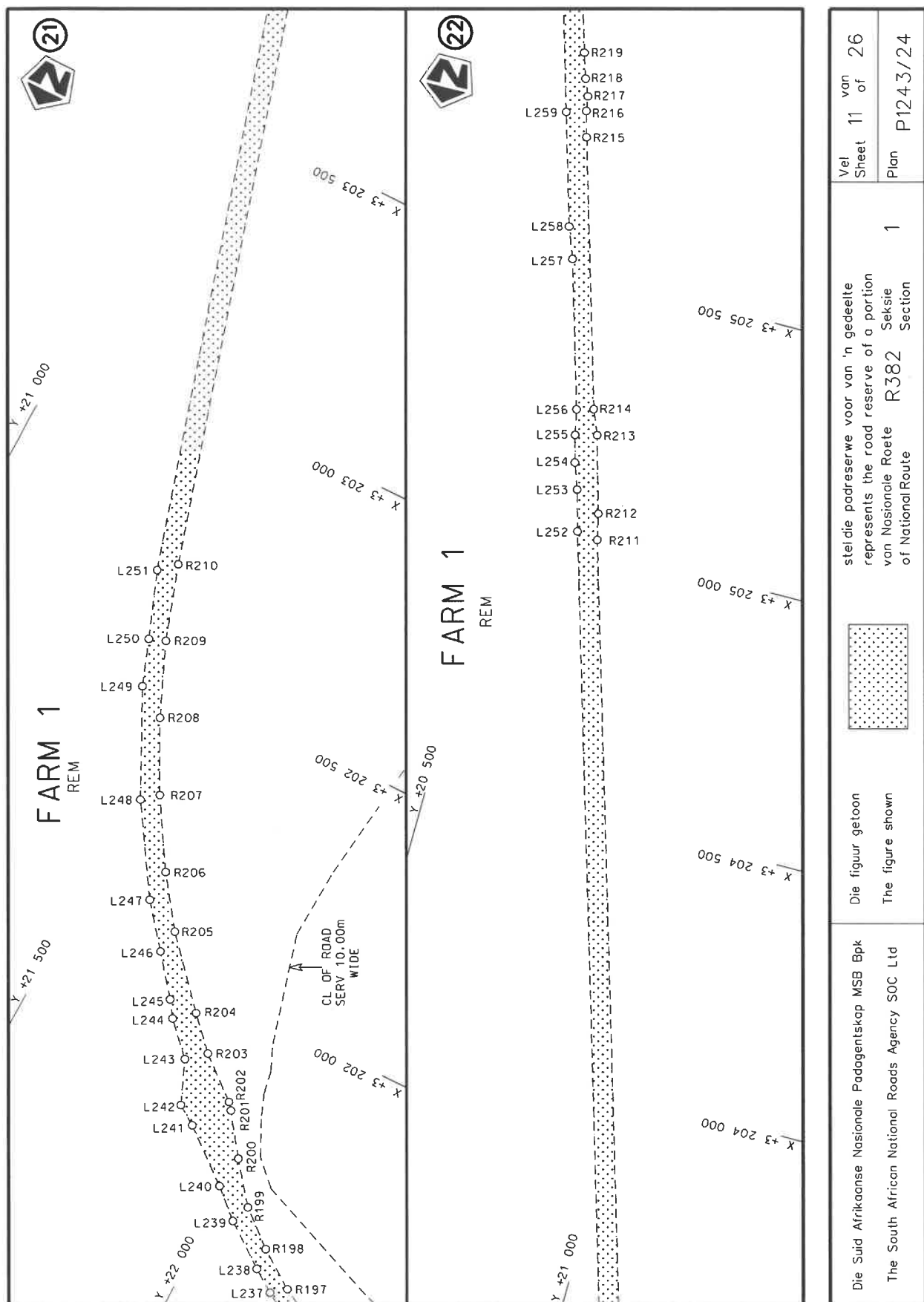

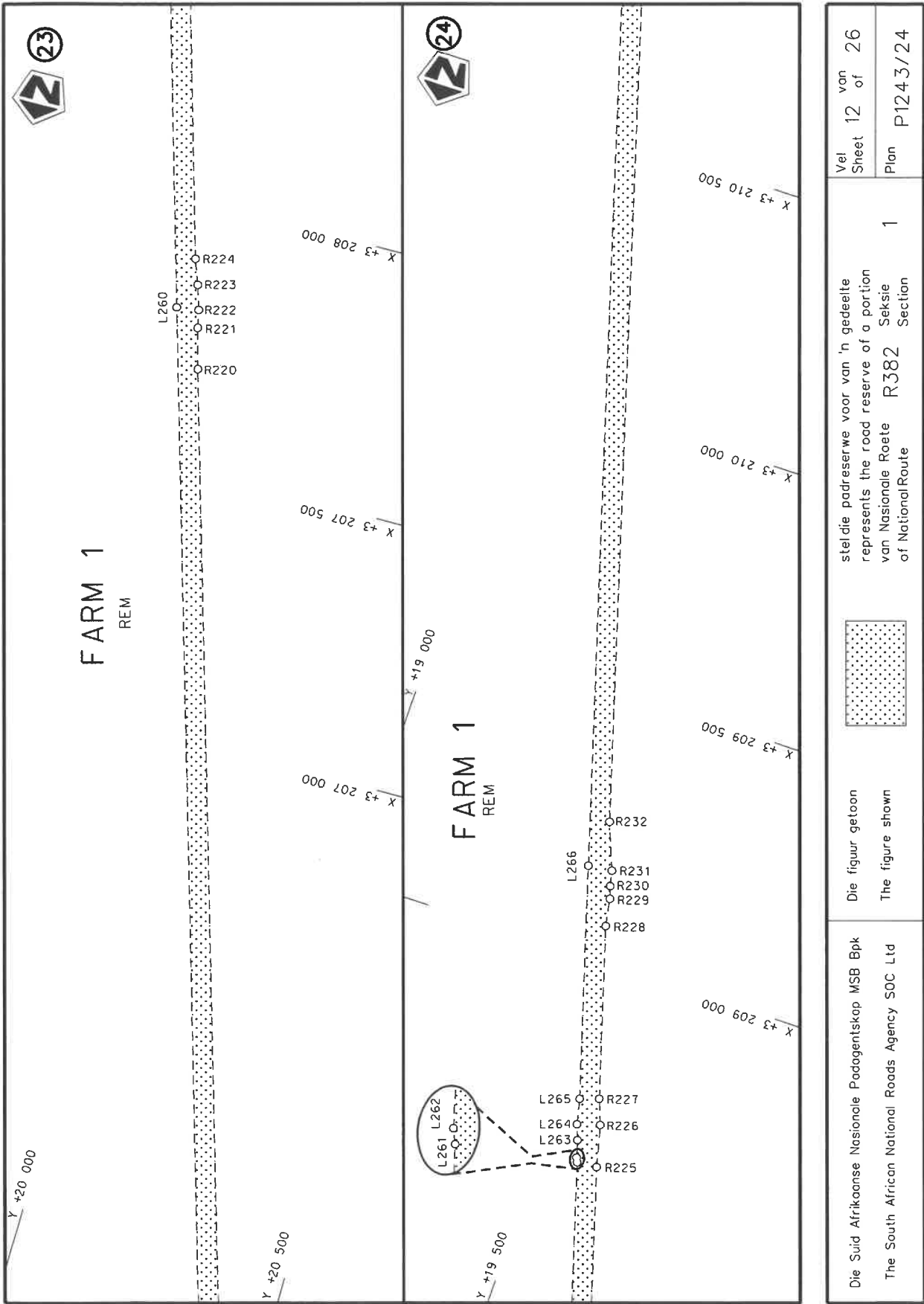



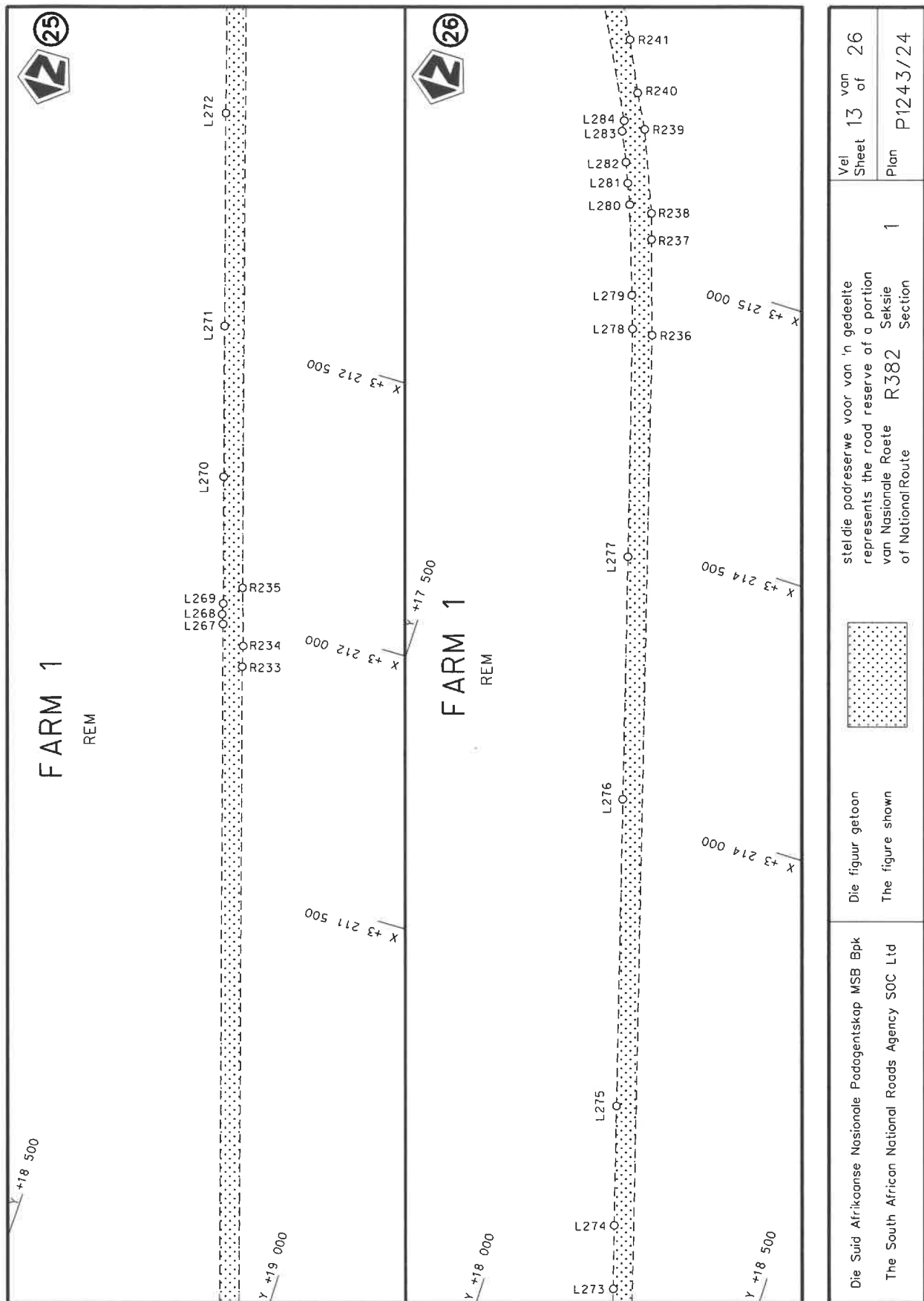

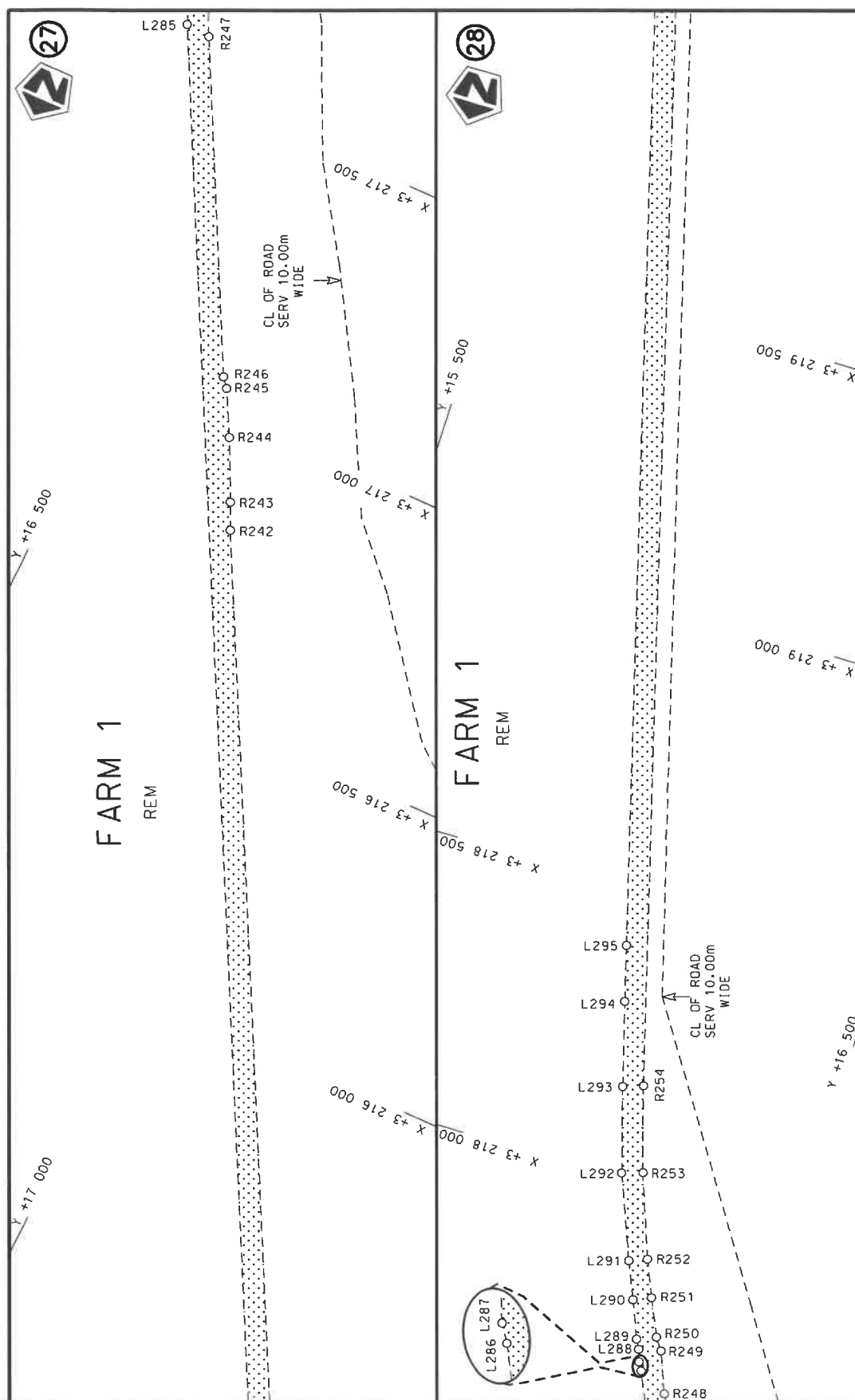

Vel Sheet 14 of 26	steldie padreserwe voor van 'n gedeelte represents the road reserve of a portion van Nasionale Roete R382 Seksie of National Route	Die figuur getoon The figure shown	Die Suid Afrikaanse Nasionale Padagentskap MSB Bpk The South African National Roads Agency SOC Ltd
Plan P1243/24	1		

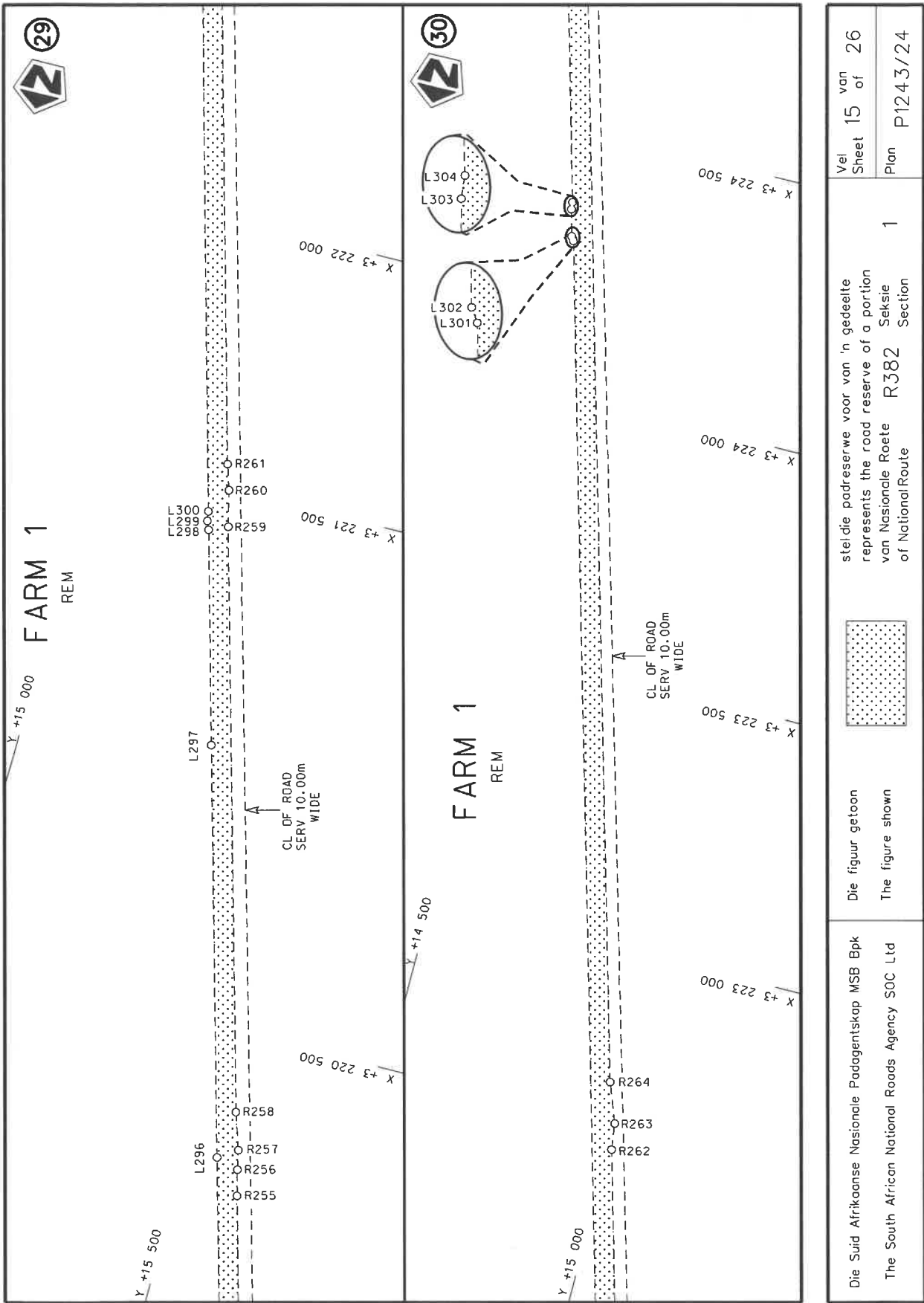

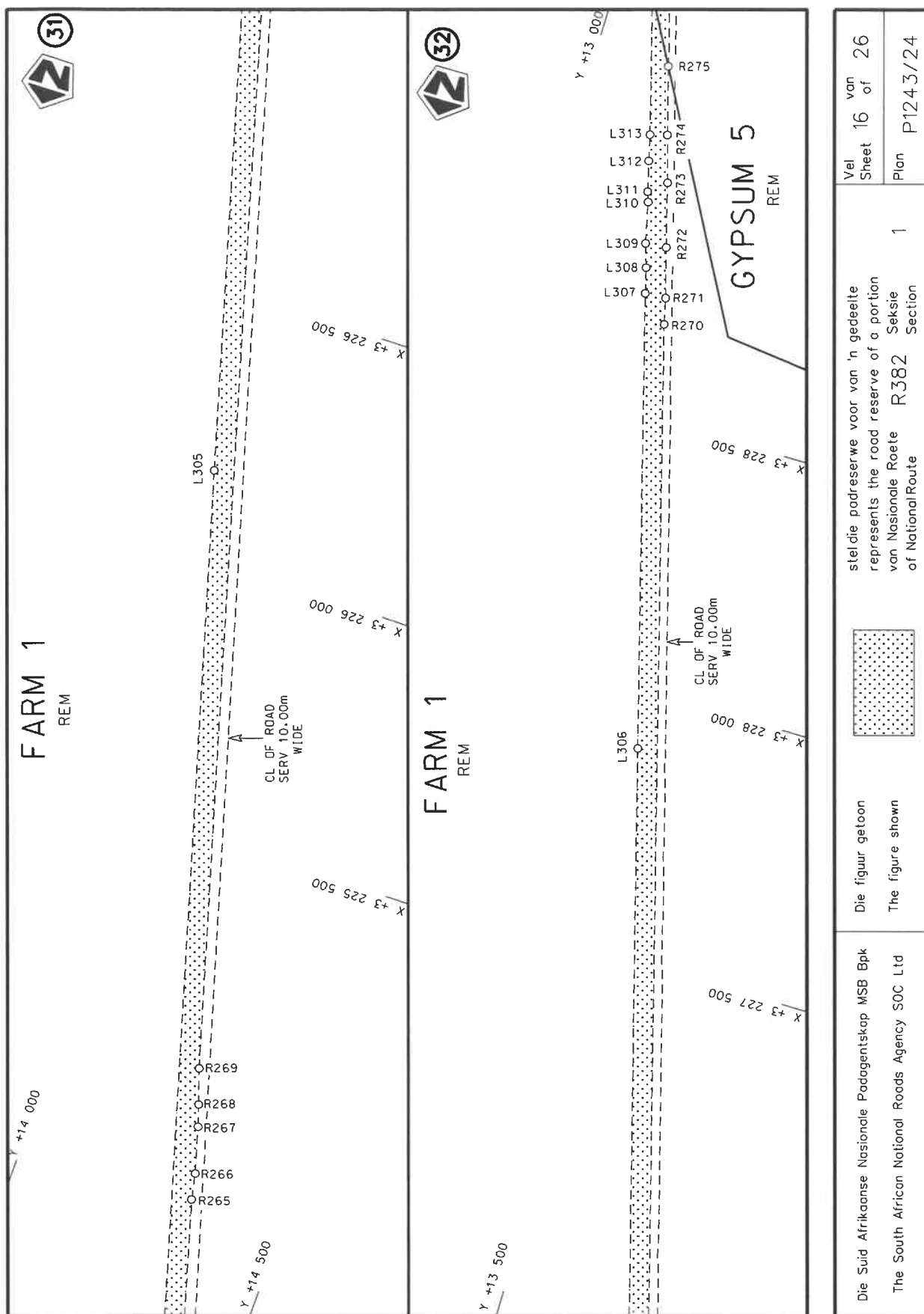

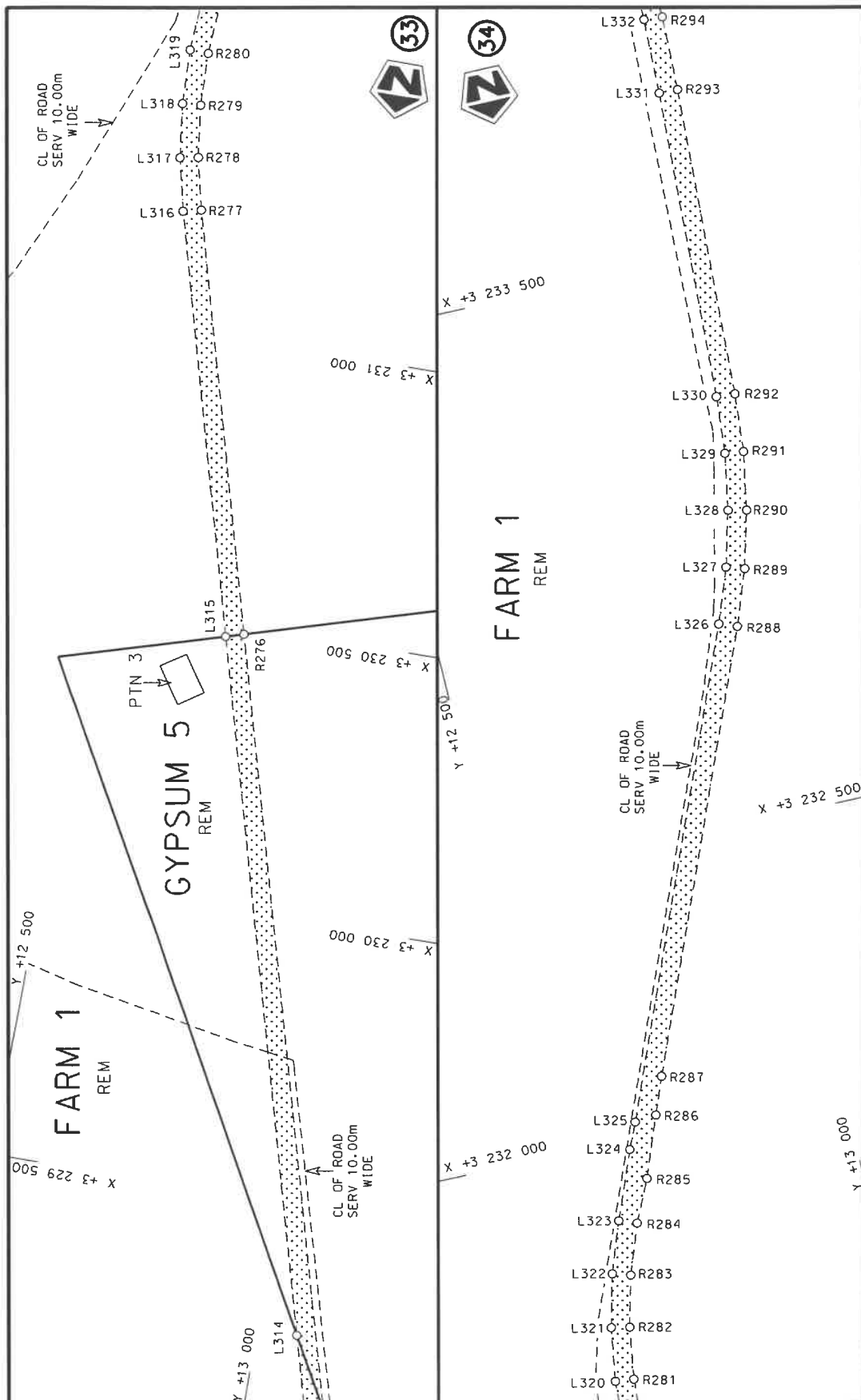

Vel Sheet 17 of 26	Plan P1243/24
steldie padreserwe voor van 'n gedeelte represents the road reserve of a portion van Nasionale Roete R382 of National Route	
Die figuur getoon The figure shown	Die Suid Afrikaanse Nasionale Padagentskap MSB Bpk The South African National Roads Agency SOC Ltd



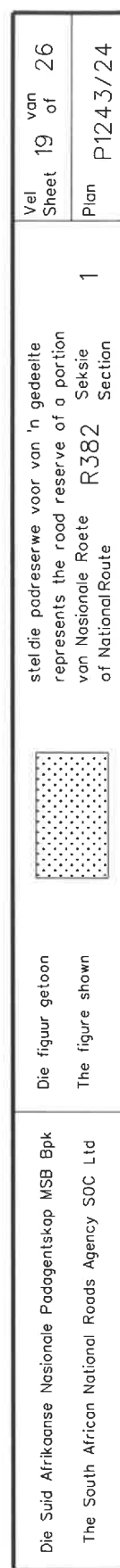



PADRESERWE KOÖRDINATE / ROAD RESERVE CO-ORDINATES						
LINKERKANT/LEFT HAND SIDE				REGTERKANT/RIGHT HAND SIDE		
	Y	X	WG 17°		Y	X
L1	47 383.78	3 161 686.95		R1	47 408.59	3 161 666.74
L2	47 415.54	3 161 725.95		R2	48 009.46	3 162 404.48
L3	47 420.97	3 161 728.03		R3	48 100.24	3 162 511.78
L4	48 001.97	3 162 449.65		R4	48 127.13	3 162 546.75
L5	48 020.98	3 162 469.79		R5	48 176.73	3 162 603.79
L6	48 094.70	3 162 563.20		R6	48 218.14	3 162 653.70
L7	48 108.19	3 162 585.28		R7	48 233.31	3 162 674.59
L8	48 130.92	3 162 613.18		R8	48 264.79	3 162 717.98
L9	48 152.30	3 162 644.65		R9	48 278.07	3 162 729.60
L10	48 166.49	3 162 659.37		R10	48 410.51	3 162 892.97
L11	48 180.60	3 162 665.29		R11	48 455.93	3 162 959.34
L12	48 231.76	3 162 728.10		R12	48 506.74	3 163 044.70
L13	48 244.21	3 162 748.63		R13	48 548.96	3 163 134.56
L14	48 320.27	3 162 842.30		R14	48 565.08	3 163 176.46
L15	48 368.95	3 162 898.66		R15	48 582.22	3 163 228.10
L16	48 400.02	3 162 937.91		R16	48 606.19	3 163 324.45
L17	48 429.28	3 162 977.14		R17	48 620.66	3 163 422.67
L18	48 478.44	3 163 059.72		R18	48 625.47	3 163 521.84
L19	48 519.34	3 163 146.75		R19	48 620.58	3 163 621.05
L20	48 551.55	3 163 237.35		R20	48 605.51	3 163 718.77
L21	48 568.55	3 163 320.25		R21	48 588.71	3 163 803.46
L22	48 574.71	3 163 344.30		R22	48 570.16	3 163 913.99
L23	48 588.82	3 163 426.86		R23	48 567.23	3 163 938.55
L24	48 593.43	3 163 521.83		R24	48 542.31	3 164 037.43
L25	48 588.70	3 163 617.82		R25	48 495.35	3 164 274.24
L26	48 573.99	3 163 713.21		R26	48 486.54	3 164 323.49
L27	48 485.36	3 164 160.13		R27	48 480.88	3 164 372.28
L28	48 454.00	3 164 294.42		R28	48 462.16	3 164 471.64
L29	48 426.65	3 164 469.60		R29	48 450.99	3 164 595.30
L30	48 414.08	3 164 604.90		R30	48 448.24	3 164 734.28
L31	48 416.21	3 164 828.81		R31	48 455.28	3 164 873.12
L32	48 423.52	3 164 918.43		R32	48 472.07	3 165 011.11
L33	48 466.01	3 165 167.45		R33	48 498.53	3 165 147.55
L34	48 844.61	3 166 415.80		R34	48 535.18	3 165 281.91
L35	48 846.01	3 166 425.55		R35	48 874.31	3 166 389.50
L36	48 854.34	3 166 444.42		R36	48 911.82	3 166 509.24
L37	48 859.90	3 166 470.79		R37	48 938.44	3 166 598.96
L38	48 877.13	3 166 520.25		R38	48 952.76	3 166 654.68
L39	48 895.11	3 166 566.76		R39	48 958.38	3 166 667.79
L40	48 907.63	3 166 607.63		R40	48 969.44	3 166 722.01
L41	48 929.35	3 166 692.18		R41	48 977.98	3 166 784.94
L42	48 930.25	3 166 705.03		R42	48 982.98	3 166 846.37
L43	48 938.21	3 166 742.30		R43	48 982.45	3 166 885.36
L44	48 947.66	3 166 809.06		R44	48 983.43	3 166 912.18
L45	48 951.39	3 166 911.67		R45	48 976.22	3 167 017.95
L46	48 946.74	3 166 979.92		R46	48 958.04	3 167 122.40
L47	48 936.15	3 167 039.91		R47	48 929.08	3 167 224.39
L48	48 922.40	3 167 118.84		R48	48 916.78	3 167 263.06
L49	48 910.05	3 167 174.28		R49	48 903.44	3 167 298.63
L50	48 883.82	3 167 251.32		R50	48 879.30	3 167 344.91
L51	48 860.60	3 167 309.30		R51	48 871.78	3 167 356.21
				Vel Sheet	20 Van of 26	P1243/24



PADRESERVE KOÖRDINATE / ROAD RESERVE CO-ORDINATES						
LINKERKANT/LEFT HAND SIDE				REGTERKANT/RIGHT HAND SIDE		
	Y	X	WG 17°		Y	X
L52	48 811.93	3 167 400.15		R52	48 839.79	3 167 415.91
L53	48 786.90	3 167 434.45		R53	48 814.54	3 167 462.67
L54	48 756.83	3 167 479.97		R54	48 808.36	3 167 483.27
L55	48 739.58	3 167 497.07		R55	48 789.31	3 167 519.06
L56	48 731.18	3 167 513.03		R56	48 780.86	3 167 543.10
L57	48 714.60	3 167 552.99		R57	48 764.66	3 167 570.09
L58	48 709.45	3 167 568.16		R58	48 727.31	3 167 604.63
L59	48 671.09	3 167 636.46		R59	48 700.46	3 167 649.70
L60	48 647.50	3 167 663.37		R60	48 685.33	3 167 687.01
L61	48 630.15	3 167 688.30		R61	48 676.26	3 167 703.69
L62	48 596.58	3 167 747.10		R62	48 671.53	3 167 726.14
L63	48 577.32	3 167 784.49		R63	48 659.27	3 167 751.27
L64	48 561.50	3 167 820.34		R64	48 629.84	3 167 792.19
L65	48 453.41	3 168 001.70		R65	48 602.39	3 167 824.14
L66	48 431.47	3 168 036.55		R66	48 578.68	3 167 858.35
L67	48 410.80	3 168 073.19		R67	48 560.35	3 167 890.07
L68	48 386.09	3 168 107.75		R68	48 532.46	3 167 931.57
L69	48 373.16	3 168 127.37		R69	48 512.18	3 167 965.60
L70	48 352.93	3 168 163.21		R70	48 478.25	3 168 027.21
L71	48 343.81	3 168 183.68		R71	48 447.68	3 168 082.29
L72	48 304.95	3 168 250.80		R72	48 428.17	3 168 106.56
L73	48 228.60	3 168 378.91		R73	48 405.88	3 168 143.96
L74	48 167.15	3 168 472.19		R74	48 395.38	3 168 163.80
L75	48 150.55	3 168 508.27		R75	48 384.14	3 168 180.44
L76	48 116.14	3 168 560.27		R76	48 221.10	3 168 454.00
L77	48 075.91	3 168 626.53		R77	48 200.76	3 168 494.51
L78	48 053.78	3 168 671.37		R78	48 191.64	3 168 509.85
L79	48 024.27	3 168 717.65		R79	48 177.58	3 168 527.03
L80	47 970.69	3 168 797.74		R80	48 148.46	3 168 575.87
L81	47 906.18	3 168 884.21		R81	48 131.17	3 168 609.79
L82	47 878.43	3 168 916.51		R82	48 108.40	3 168 646.14
L83	47 800.93	3 168 993.78		R83	48 088.95	3 168 675.73
L84	47 768.01	3 169 034.79		R84	48 081.82	3 168 686.91
L85	47 718.65	3 169 087.34		R85	48 073.43	3 168 704.32
L86	47 621.73	3 169 172.86		R86	48 032.52	3 168 769.34
L87	47 506.67	3 169 255.09		R87	48 024.95	3 168 786.02
L88	45 969.37	3 170 351.97		R88	48 009.76	3 168 803.48
L89	45 930.01	3 170 382.82		R89	47 971.65	3 168 855.13
L90	45 875.55	3 170 419.68		R90	47 942.46	3 168 889.09
L91	45 837.03	3 170 449.27		R91	47 931.17	3 168 904.23
L92	45 761.95	3 170 504.83		R92	47 892.64	3 168 949.07
L93	45 421.56	3 170 747.58		R93	47 848.57	3 169 005.67
L94	45 315.33	3 170 829.74		R94	47 778.10	3 169 075.60
L95	45 217.01	3 170 921.85		R95	47 741.58	3 169 109.79
L96	45 127.24	3 171 022.31		R96	47 638.55	3 169 200.70
L97	45 044.25	3 171 128.07		R97	47 528.05	3 169 284.64
L98	44 770.91	3 171 530.48		R98	45 975.81	3 170 391.62
L99	44 479.47	3 171 960.67		R99	45 879.51	3 170 463.69
L100	44 448.00	3 172 007.14		R100	45 821.29	3 170 501.82
L101	44 415.17	3 172 055.63		R101	45 780.42	3 170 530.96
L102	44 404.96	3 172 068.99		R102	45 440.65	3 170 773.27
				Vel Sheet	21	Van of 26 P1243/24

PADRESERWE KOÖRDINATE / ROAD RESERVE CO-ORDINATES						
LINKERKANT/LEFT HAND SIDE				REGTERKANT/RIGHT HAND SIDE		
	Y	X	WG 17°		Y	X
L103	44 399.09	3 172 074.71		R103	45 336.11	3 170 854.13
L104	44 374.52	3 172 103.96		R104	45 239.92	3 170 944.23
L105	44 358.04	3 172 132.23		R105	45 152.11	3 171 042.51
L106	44 342.03	3 172 153.09		R106	45 073.73	3 171 148.92
L107	44 331.35	3 172 176.99		R107	44 477.66	3 172 027.71
L108	44 313.76	3 172 205.85		R108	44 424.29	3 172 108.85
L109	44 291.88	3 172 237.56		R109	44 392.82	3 172 160.00
L110	43 764.06	3 173 015.42		R110	44 357.09	3 172 207.36
L111	43 676.02	3 173 149.85		R111	44 341.84	3 172 230.33
L112	43 661.20	3 173 163.22		R112	44 322.04	3 172 257.14
L113	43 658.19	3 173 171.13		R113	43 754.68	3 173 093.62
L114	43 537.03	3 173 350.23		R114	43 731.07	3 173 137.91
L115	43 222.05	3 173 815.00		R115	43 704.33	3 173 174.31
L116	43 192.55	3 173 857.99		R116	43 652.82	3 173 249.30
L117	43 176.81	3 173 870.77		R117	43 596.68	3 173 335.77
L118	43 164.48	3 173 889.00		R118	43 568.07	3 173 368.74
L119	43 147.07	3 173 922.89		R119	43 283.84	3 173 787.79
L120	43 131.63	3 173 940.81		R120	43 259.34	3 173 831.48
L121	43 113.63	3 173 973.88		R121	43 245.66	3 173 854.34
L122	43 057.07	3 174 058.08		R122	43 237.73	3 173 872.16
L123	42 923.56	3 174 254.96		R123	43 198.53	3 173 934.05
L124	42 838.15	3 174 380.58		R124	43 178.31	3 173 960.07
L125	42 766.91	3 174 486.06		R125	43 112.04	3 174 053.71
L126	42 366.69	3 175 074.88		R126	43 070.85	3 174 101.82
L127	41 976.66	3 175 650.72		R127	42 981.01	3 174 234.26
L128	41 803.33	3 175 905.89		R128	42 956.04	3 174 278.22
L129	41 710.48	3 176 042.47		R129	42 873.51	3 174 399.39
L130	41 569.74	3 176 250.18		R130	42 796.56	3 174 506.20
L131	41 388.61	3 176 519.03		R131	41 824.75	3 175 938.96
L132	41 262.79	3 176 702.69		R132	41 800.02	3 175 982.63
L133	40 969.56	3 177 135.07		R133	41 744.93	3 176 065.82
L134	40 880.59	3 177 266.73		R134	41 698.70	3 176 124.81
L135	40 399.64	3 177 978.37		R135	41 039.73	3 177 096.35
L136	40 332.04	3 178 079.06		R136	41 015.00	3 177 140.52
L137	40 298.88	3 178 124.18		R137	40 985.35	3 177 183.28
L138	40 249.92	3 178 197.16		R138	40 964.07	3 177 212.05
L139	40 227.47	3 178 229.61		R139	40 933.35	3 177 260.65
L140	39 935.79	3 178 660.27		R140	40 914.37	3 177 289.12
L141	39 908.32	3 178 707.20		R141	40 882.75	3 177 327.79
L142	39 890.07	3 178 728.10		R142	40 456.26	3 177 956.56
L143	39 860.66	3 178 773.08		R143	40 430.51	3 177 999.41
L144	39 823.45	3 178 825.78		R144	40 302.42	3 178 189.88
L145	39 763.82	3 178 911.54		R145	40 242.95	3 178 271.06
L146	39 680.07	3 179 043.92		R146	39 703.78	3 179 065.97
L147	39 624.86	3 179 118.45		R147	39 677.76	3 179 109.46
L148	39 604.00	3 179 150.43		R148	39 662.01	3 179 127.42
L149	39 579.90	3 179 182.87		R149	39 653.82	3 179 145.94
L150	39 569.63	3 179 205.36		R150	39 615.23	3 179 200.79
L151	39 531.49	3 179 255.92		R151	39 596.55	3 179 224.05
L152	38 143.35	3 181 302.72		R152	38 638.03	3 180 637.22
L153	38 064.49	3 181 434.98		R153	38 563.70	3 180 754.11
				Vel Sheet	22 Van of 26	P1243/24

PADRESERVE KOÖRDINATE / ROAD RESERVE CO-ORDINATES									
LINKERKANT/LEFT HAND SIDE					REGTERKANT/RIGHT HAND SIDE				
	Y	X	WG 17°			Y	X		
L154	37 993.05	3 181 571.80		R154	38 493.05	3 180 850.97			
L155	37 935.06	3 181 696.51		R155	38 173.37	3 181 322.28			
L156	37 356.18	3 183 205.21		R156	38 092.26	3 181 450.95			
L157	37 340.10	3 183 247.31		R157	38 022.02	3 181 585.46			
L158	37 331.56	3 183 273.96		R158	37 962.89	3 181 725.31			
L159	37 306.13	3 183 339.27		R159	37 392.14	3 183 212.44			
L160	37 301.75	3 183 357.13		R160	37 363.69	3 183 294.00			
L161	37 275.04	3 183 421.67		R161	37 349.25	3 183 328.39			
L162	37 269.97	3 183 430.96		R162	37 281.15	3 183 501.64			
L163	37 247.06	3 183 489.27		R163	36 544.52	3 185 420.98			
L164	36 525.57	3 185 369.26		R164	36 464.80	3 185 615.28			
L165	36 489.03	3 185 464.22		R165	36 373.79	3 185 804.55			
L166	36 476.94	3 185 491.33		R166	36 021.46	3 186 496.20			
L167	36 467.94	3 185 507.28		R167	35 963.21	3 186 603.27			
L168	36 422.26	3 185 612.73		R168	35 897.87	3 186 706.55			
L169	36 390.94	3 185 683.59		R169	35 826.06	3 186 805.04			
L170	36 362.98	3 185 745.96		R170	33 372.13	3 189 986.23			
L171	36 310.00	3 185 850.39		R171	33 276.37	3 190 114.20			
L172	36 299.23	3 185 866.98		R172	33 185.31	3 190 245.38			
L173	36 293.18	3 185 881.61		R173	33 098.89	3 190 379.85			
L174	36 276.07	3 185 917.29		R174	32 070.64	3 192 032.45			
L175	36 157.73	3 186 149.74		R175	32 047.15	3 192 077.61			
L176	36 067.49	3 186 328.16		R176	32 020.40	3 192 123.01			
L177	35 993.14	3 186 481.28		R177	32 003.82	3 192 155.08			
L178	35 935.60	3 186 587.05		R178	31 988.51	3 192 174.83			
L179	35 873.09	3 186 674.78		R179	31 968.57	3 192 206.21			
L180	35 852.91	3 186 708.78		R180	31 937.92	3 192 245.76			
L181	35 817.84	3 186 755.84		R181	30 591.01	3 194 410.53			
L182	35 536.52	3 187 121.12		R182	30 505.74	3 194 537.91			
L183	35 509.42	3 187 163.14		R183	30 410.22	3 194 658.27			
L184	35 015.02	3 187 804.06		R184	30 305.84	3 194 770.97			
L185	34 980.67	3 187 840.40		R185	30 193.16	3 194 875.44			
L186	34 586.45	3 188 353.60		R186	30 072.68	3 194 970.21			
L187	33 849.19	3 189 308.45		R187	27 747.51	3 196 677.20			
L188	33 525.44	3 189 728.00		R188	27 614.94	3 196 778.17			
L189	33 314.00	3 190 003.08		R189	27 486.95	3 196 884.59			
L190	33 250.41	3 190 095.49		R190	27 363.50	3 196 996.52			
L191	33 158.70	3 190 227.60		R191	23 124.59	3 200 977.94			
L192	32 926.38	3 190 587.55		R192	23 022.49	3 201 068.28			
L193	32 810.13	3 190 775.04		R193	22 913.69	3 201 151.38			
L194	32 630.18	3 191 063.18		R194	22 799.51	3 201 226.90			
L195	32 030.16	3 192 031.37		R195	22 680.46	3 201 293.85			
L196	31 943.89	3 192 167.34		R196	22 263.12	3 201 512.48			
L197	31 667.29	3 192 610.68		R197	22 187.68	3 201 555.78			
L198	31 641.27	3 192 653.57		R198	22 116.93	3 201 605.72			
L199	31 622.33	3 192 672.30		R199	22 050.84	3 201 661.68			
L200	31 607.45	3 192 708.18		R200	21 992.32	3 201 736.57			
L201	31 593.92	3 192 725.63		R201	21 938.01	3 201 812.06			
L202	31 563.27	3 192 783.35		R202	21 927.26	3 201 825.04			
L203	31 525.51	3 192 838.56		R203	21 849.95	3 201 889.34			
L204	30 922.47	3 193 809.15		R204	21 795.23	3 201 948.17			
					Vel Sheet	23	Van of	26	P1243/24

PADRESERVE KOÖRDINATE / ROAD RESERVE CO-ORDINATES									
LINKERKANT/LEFT HAND SIDE					REGTERKANT/RIGHT HAND SIDE				
	Y	X	WG 17°		Y	X			
L205	30 600.51	3 194 326.59		R205	21 688.93	3 202 068.73			
L206	30 563.98	3 194 393.40		R206	21 621.45	3 202 162.37			
L207	30 479.87	3 194 519.03		R207	21 544.24	3 202 288.32			
L208	30 385.91	3 194 637.42		R208	21 476.62	3 202 419.66			
L209	30 283.19	3 194 748.33		R209	21 418.96	3 202 555.63			
L210	30 172.35	3 194 851.09		R210	21 372.13	3 202 696.02			
L211	30 053.11	3 194 939.81		R211	20 682.19	3 205 013.38			
L212	29 839.30	3 195 096.59		R212	20 670.99	3 205 062.14			
L213	29 827.57	3 195 103.92		R213	20 629.90	3 205 206.55			
L214	29 807.11	3 195 120.31		R214	20 610.91	3 205 252.81			
L215	29 764.96	3 195 151.36		R215	20 462.65	3 205 750.77			
L216	29 739.85	3 195 165.79		R216	20 449.31	3 205 798.87			
L217	29 716.94	3 195 186.43		R217	20 444.39	3 205 826.70			
L218	28 070.41	3 196 395.07		R218	20 431.98	3 205 857.92			
L219	27 748.07	3 196 632.06		R219	20 416.64	3 205 905.30			
L220	27 667.46	3 196 691.94		R220	19 886.15	3 207 687.12			
L221	27 588.34	3 196 754.06		R221	19 864.93	3 207 762.86			
L222	27 550.11	3 196 784.15		R222	19 857.69	3 207 796.15			
L223	27 434.12	3 196 883.02		R223	19 843.30	3 207 841.95			
L224	27 359.76	3 196 950.47		R224	19 826.10	3 207 888.79			
L225	27 214.31	3 197 087.60		R225	19 606.73	3 208 625.63			
L226	27 068.63	3 197 224.64		R226	19 587.28	3 208 703.95			
L227	26 887.02	3 197 394.77		R227	19 569.50	3 208 750.68			
L228	26 656.38	3 197 610.93		R228	19 475.21	3 209 067.37			
L229	23 704.36	3 200 383.49		R229	19 465.77	3 209 119.34			
L230	23 258.74	3 200 802.13		R230	19 458.61	3 209 142.37			
L231	23 107.76	3 200 944.48		R231	19 452.19	3 209 171.51			
L232	23 002.15	3 201 043.55		R232	19 418.26	3 209 258.66			
L233	22 895.13	3 201 125.29		R233	18 633.87	3 211 893.26			
L234	22 782.82	3 201 199.58		R234	18 624.20	3 211 931.43			
L235	22 665.40	3 201 265.61		R235	18 590.90	3 212 037.57			
L236	22 247.99	3 201 484.28		R236	17 746.86	3 214 872.53			
L237	22 170.45	3 201 528.77		R237	17 689.94	3 215 046.13			
L238	22 119.72	3 201 564.58		R238	17 674.53	3 215 093.77			
L239	22 038.18	3 201 625.67		R239	17 613.63	3 215 242.34			
L240	21 985.73	3 201 673.90		R240	17 579.91	3 215 304.73			
L241	21 887.71	3 201 754.20		R241	17 535.21	3 215 397.27			
L242	21 851.19	3 201 778.71		R242	16 801.58	3 216 815.45			
L243	21 817.23	3 201 860.47		R243	16 780.60	3 216 860.81			
L244	21 761.51	3 201 919.02		R244	16 730.48	3 216 964.64			
L245	21 740.61	3 201 949.46		R245	16 689.66	3 217 041.48			
L246	21 682.57	3 202 022.81		R246	16 676.08	3 217 058.05			
L247	21 619.59	3 202 101.59		R247	16 397.93	3 217 595.75			
L248	21 516.20	3 202 263.81		R248	16 368.56	3 217 655.82			
L249	21 420.03	3 202 458.33		R249	16 339.93	3 217 728.34			
L250	21 389.00	3 202 544.30		R250	16 325.08	3 217 749.38			
L251	21 342.41	3 202 668.18		R251	16 296.39	3 217 814.25			
L252	20 642.51	3 205 019.54		R252	16 269.62	3 217 877.63			
L253	20 620.97	3 205 096.63		R253	16 216.88	3 218 023.17			
L254	20 603.67	3 205 145.47		R254	16 172.17	3 218 171.60			
L255	20 590.16	3 205 196.50		R255	15 612.55	3 220 194.72			
					Vel Sheet	24	Van of	26	P1243/24

PADRESERVE KOÖRDINATE / ROAD RESERVE CO-ORDINATES																			
LINKERKANT/LEFT HAND SIDE					REGTERKANT/RIGHT HAND SIDE														
	Y		X	WG 17°		Y		X											
L256	20 580.06	3	205	244.29	R256	15 600.60	3	220	243.27										
L257	20 498.12	3	205	519.49	R257	15 592.71	3	220	279.97										
L258	20 476.03	3	205	577.97	R258	15 569.85	3	220	349.10										
L259	20 413.83	3	205	787.60	R259	15 271.39	3	221	428.06										
L260	19 817.52	3	207	790.53	R260	15 254.71	3	221	495.98										
L261	19 570.06	3	208	622.69	R261	15 239.44	3	221	543.59										
L262	19 566.25	3	208	630.99	R262	14 940.55	3	222	624.11										
L263	19 557.13	3	208	663.09	R263	14 933.86	3	222	673.88										
L264	19 546.49	3	208	691.56	R264	14 906.07	3	222	748.78										
L265	19 535.53	3	208	739.24	R265	14 327.54	3	224	840.25										
L266	19 407.95	3	209	166.50	R266	14 318.25	3	224	889.40										
L267	18 576.01	3	211	960.83	R267	14 294.62	3	224	975.23										
L268	18 569.04	3	211	978.13	R268	14 282.34	3	225	015.55										
L269	18 564.86	3	211	998.39	R269	14 260.96	3	225	080.93										
L270	18 495.61	3	212	230.64	R270	13 266.15	3	228	677.35										
L271	18 413.44	3	212	506.64	R271	13 254.76	3	228	726.05										
L272	18 297.37	3	212	896.30	R272	13 228.88	3	228	818.29										
L273	18 238.89	3	213	095.49	R273	13 196.57	3	228	936.40										
L274	18 198.59	3	213	228.57	R274	13 170.48	3	229	023.21										
L275	18 133.17	3	213	447.64	R275	13 135.99	3	229	147.92										
L276	17 965.46	3	214	010.70	R276	12 766.26	3	230	484.53										
L277	17 833.43	3	214	455.49	R277	12 564.65	3	231	213.39										
L278	17 708.56	3	214	872.82	R278	12 543.55	3	231	304.11										
L279	17 687.85	3	214	933.74	R279	12 531.67	3	231	396.09										
L280	17 631.12	3	215	097.39	R280	12 528.50	3	231	488.82										
L281	17 615.14	3	215	135.46	R281	12 534.07	3	231	581.44										
L282	17 599.75	3	215	172.34	R282	12 548.34	3	231	673.13										
L283	17 575.00	3	215	226.59	R283	12 571.17	3	231	763.02										
L284	17 572.38	3	215	246.74	R284	12 603.01	3	231	850.55										
L285	16 355.06	3	217	599.42	R285	12 637.87	3	231	923.99										
L286	16 317.68	3	217	684.13	R286	12 678.20	3	232	030.65										
L287	16 309.47	3	217	698.38	R287	12 703.64	3	232	095.29										
L288	16 302.20	3	217	719.81	R288	13 011.56	3	232	844.14										
L289	16 293.61	3	217	736.07	R289	13 047.33	3	232	941.31										
L290	16 267.14	3	217	801.25	R290	13 074.25	3	233	041.71										
L291	16 239.82	3	217	865.95	R291	13 092.50	3	233	144.05										
L292	16 182.06	3	218	011.76	R292	13 101.37	3	233	247.21										
L293	16 138.40	3	218	159.82	R293	13 127.88	3	233	794.90										
L294	16 097.26	3	218	305.80	R294	13 131.74	3	233	928.55										
L295	16 070.86	3	218	402.26	R295	13 129.29	3	234	062.61										
L296	15 558.02	3	220	256.30	R296	13 120.53	3	234	196.18										
L297	15 347.05	3	221	016.57	R297	13 089.82	3	234	556.70										
L298	15 237.61	3	221	413.24	R298	13 103.74	3	234	559.96										
L299	15 231.05	3	221	429.13	R299	13 038.05	3	235	114.74										
L300	15 228.29	3	221	447.19	R300	12 892.20	3	235	803.44										
L301	14 442.66	3	224	289.63	R301	12 880.11	3	235	801.38										
L302	14 437.57	3	224	297.40	R302	12 827.07	3	236	033.32										
L303	14 424.36	3	224	347.40	R303	12 816.52	3	236	093.19										
L304	14 423.02	3	224	360.60															
L305	13 923.52	3	226	165.30															
L306	13 445.90	3	227	891.91															
					<table><tr><td>Vel</td><td>25</td><td>Van</td><td>26</td><td>P1243/24</td></tr><tr><td>Sheet</td><td></td><td>of</td><td></td><td></td></tr></table>					Vel	25	Van	26	P1243/24	Sheet		of		
Vel	25	Van	26	P1243/24															
Sheet		of																	



This gazette is also available free online at [www.gpwonline.co.za](http://www.gpwonline.co.za)



Printed by and obtainable from the Government Printer, Bosman Street, Private Bag X85, Pretoria, 0001  
Contact Centre Tel: 012-748 6200. eMail: [info.egazette@gpw.gov.za](mailto:info.egazette@gpw.gov.za)  
Publications: Tel: (012) 748 6053, 748 6061, 748 6065